

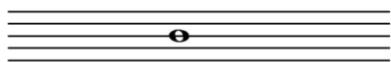

# White Belt

B

Recorder Fingering:

T\* - L1

(\*T = Thumb) (L = Left Hand)

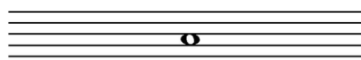
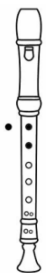
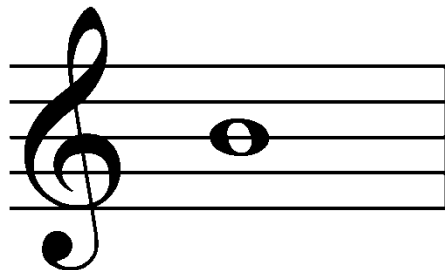

A

Recorder Fingering:

T\* - L1,2

(\*T = Thumb) (L = Left Hand)

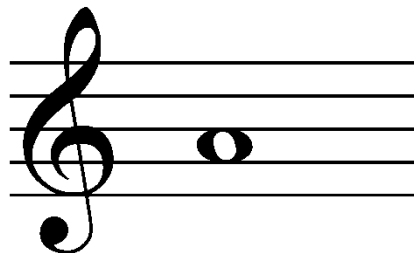

G

Recorder Fingering:

T\* - L1,2,3

(\*T = Thumb) (L = Left Hand)

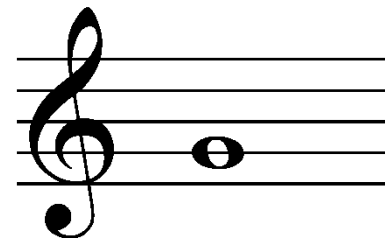

# How to get your white belt

1. Using the White Belt Notes powerpoint, instantly recognise the notes B A G and calling them out quickly.
2. Play the notes **B A G** clearly. This means making sure the holes are properly covered.
3. You must have practised all the white belt pieces at home.
4. Perform **'Hot Cross Buns'**.

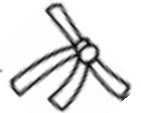

# Little Fly

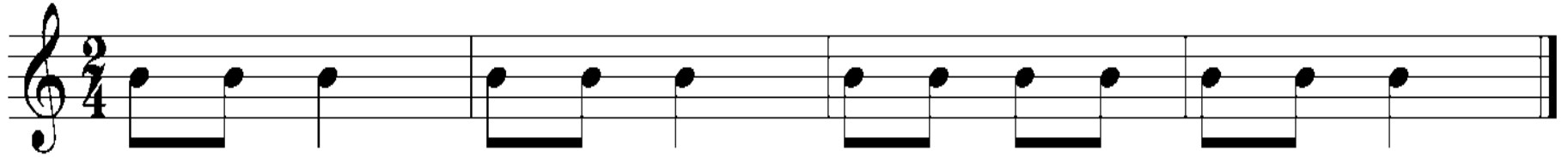

## The Note B

Left hand at the top.

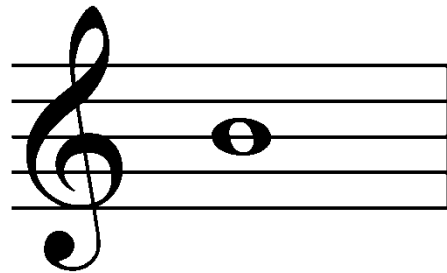

# BANG!

# NO MORE MILK

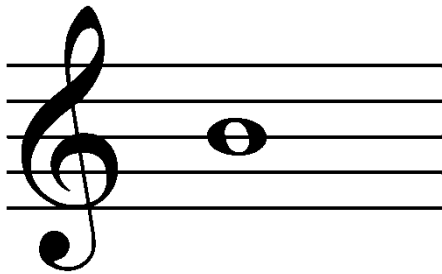
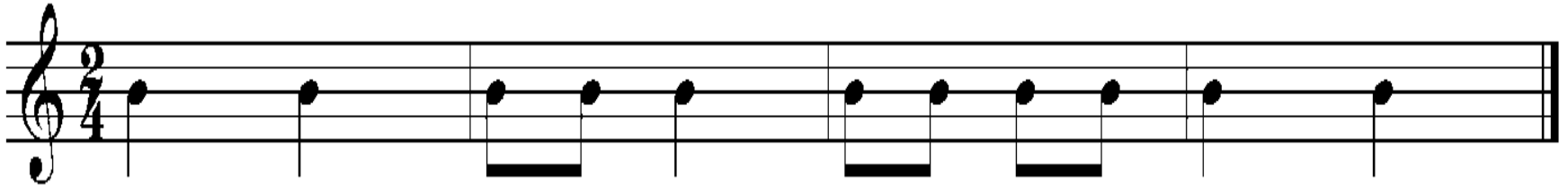

**BANG!**

The Note B

Left hand at the top.

# Traffic Jam

F **A** C E

**A**

**BANG!**

**B**

# Caterpillar

Line 1: Spider, Spider, Spider, Fly, Spider, Spider

Line 2: Spider, Fly, Spider, Spider, Fly, Fly

**BANG!**

**B**

F **A** C E

**A**

# Traffic Lights

Illustrations of insects and a snake are placed below the notes: a bee, a spider, a bee, a bee, a bee, a spider, a snake, a bee, a spider, a spider, a bee, a spider, a spider, a snake.

**B**

**BANG!**

F **A** C E

**A**

**G**

Every **Good** Boy Deserves Football

# HOT CROSS BUNS

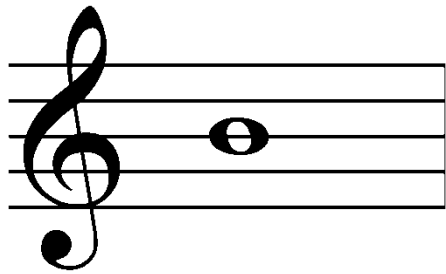

**BANG!**

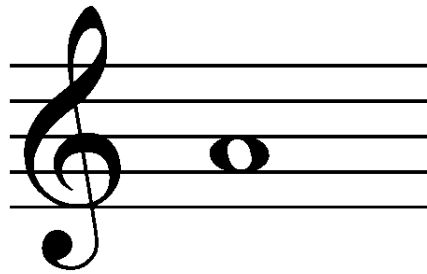
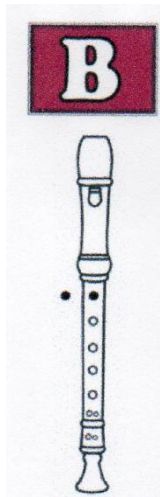

F **A** C E

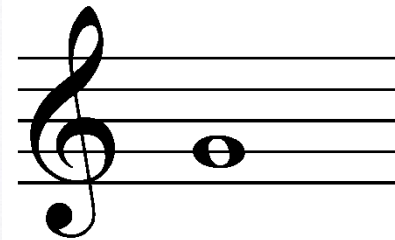
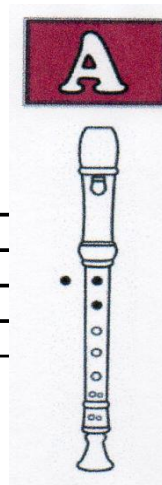

Every **Good** Boy Deserves Football

